

Appendix A



© Crown copyright and database rights 2013 Ordnance Survey 100019525



Application No. P13/V1751/FUL

1:9,999 scale



The Ordnance Survey mapping included within this publication is provided by Vale of White Horse District Council under licence from the Ordnance Survey in order to fulfil its public function to act as a planning authority.
Persons viewing this mapping should contact Ordnance Survey copyright for advice where they wish to licence Ordnance Survey mapping for their own use.

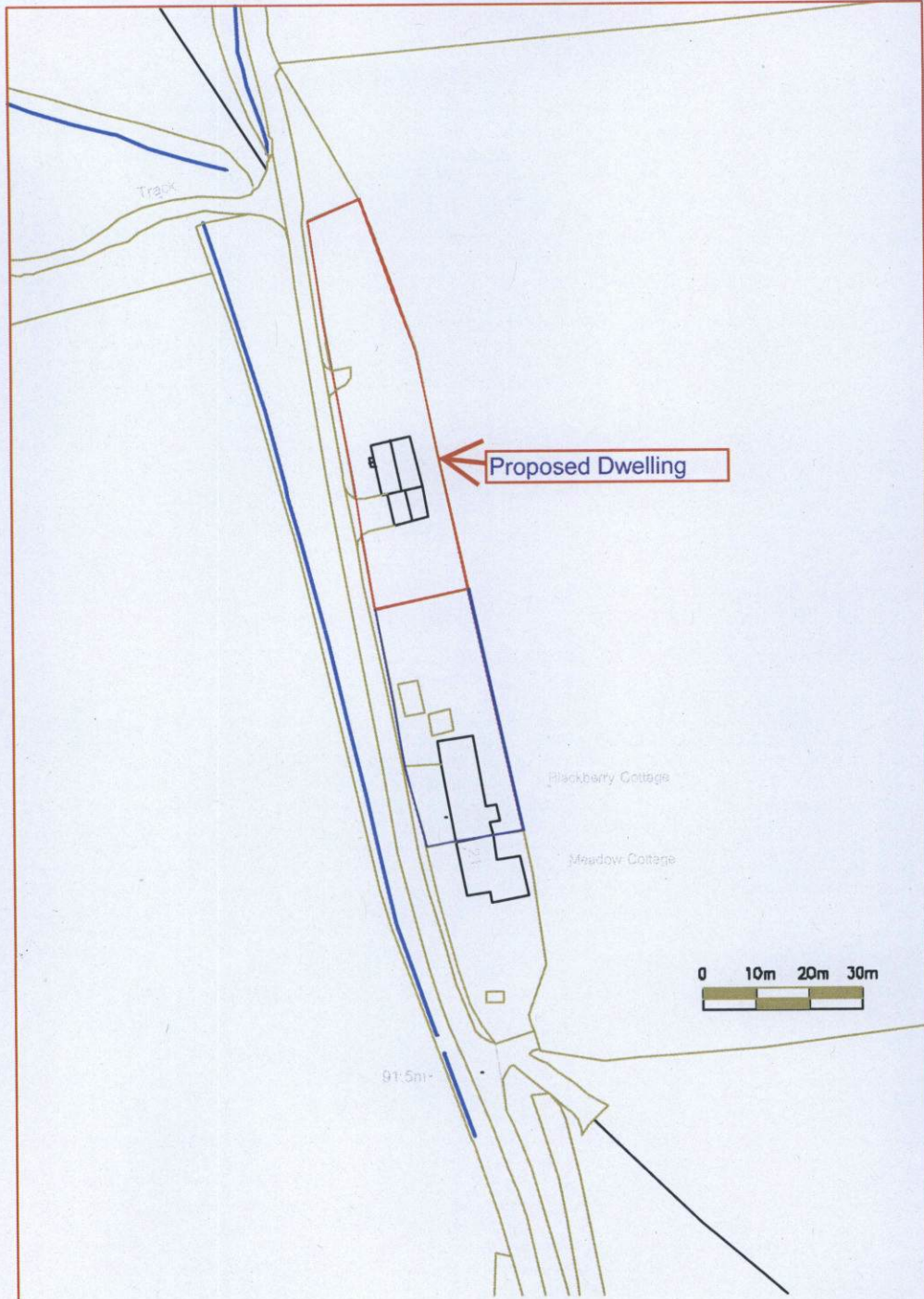

Rev.	Date	Description

Project Title

DR G.D. WILLIAMS
 BLACKBERRY COTTAGE
 WESTCOT LANE
 SPARSHOLT, WANTAGE, OXON

Drawing Title

LOCATION PLN

Date

JUL-12

Drawn

ED CLARE

Checked

File/XREF-reference

1112-Site

Drawing No.

1112-S-02

Project No.

1112

Revision

Paper size/Scale

A4 1:1250

Challow Design

2 ELSWITH CLOSE
 GROVE
 WANTAGE
 OXON
 OX12 0BT

Tel/Fax No: 01235 771781

ed@challowdesign.co.uk

Disclaimer:
 This drawing is a preliminary design and is not intended to be used for construction or to be used for any other purpose without the written consent of Challow Design.
 It is the responsibility of the client to ensure that the design meets all relevant building regulations and other applicable laws.
 The client is responsible for obtaining all necessary planning and building regulations approval for the design, and for any other matters.

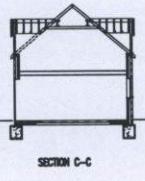
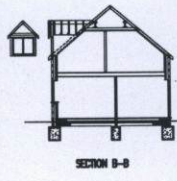
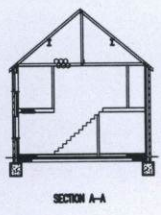
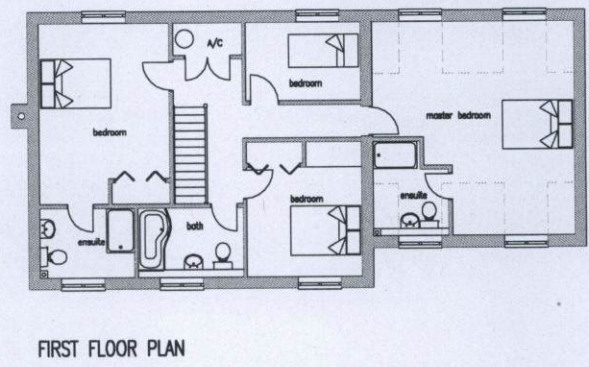
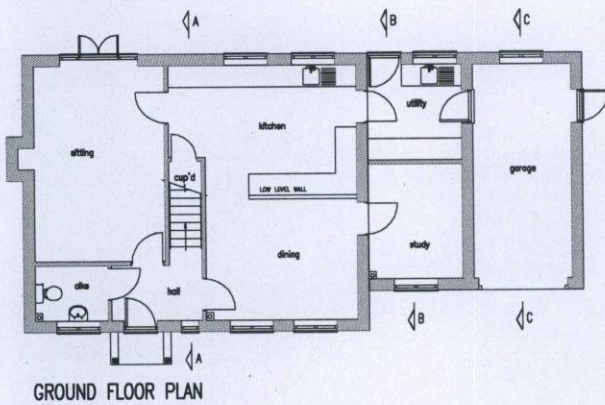
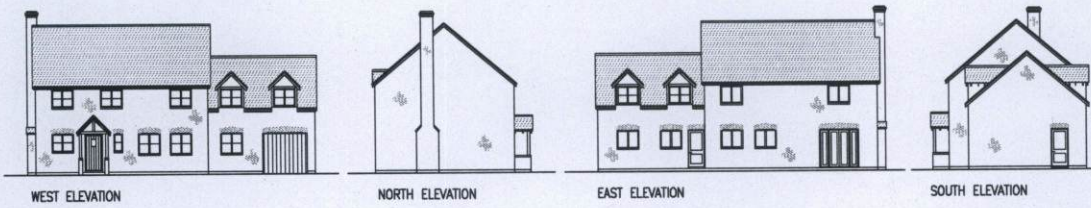

REV	DATE	DESCRIPTION	BY

Challow Design
 2 ELEWETH CLOSE
 GARDON
 WIMBORNE
 DORSET
 DT9 9JH
 Telf: 01256 771781 info@challowdesign.co.uk

CLIENT:
 DR G.D. WILLIAMS

PROJECT:
 PROPOSED NEW DWELLING AT
 BLACKBERRY COTTAGE
 WESTCOTT LANE, SPARSHOLT
 PLANS AND ELEVATIONS
 AS PROPOSED

DATE	DRAWN BY	CHECKED BY	PAPER SIZE/SCALE
AUG-12	ED CLARE		A1 1:500, 1:50

DRAWING NO.: 1112-01 **SECTION:**